

# New Bedford Public Schools Division of Adult & Continuing Education HiSET Testing Center

## Day Test Site Location:

Adult Learning Center  
181 Hillman Street, Building 2, Room 218  
New Bedford, MA 02740

Day Test Sessions: 8:30 a.m. & 10:45 a.m

### 2022 Test Dates\*\*

- January 20
- February 3, 17
- March 3, 31
- April 7, 28
- May 5
- June 9, 16, 23

Revised

The Future Starts Here

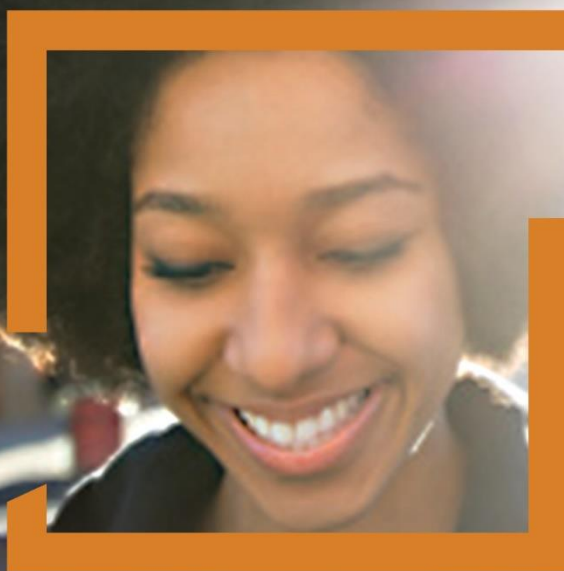

## **Testing offered days and evenings!!**

### **Two test locations!!!!**

## Evening Test Site Location:

New Bedford High School  
230 Hathaway Boulevard,  
Green House, Room 115  
New Bedford, MA 02740

Evening Test Sessions: 6:30 p.m.

### 2022 Test Dates\*\*

- January 12, 26
- February 9
- March 2, 9
- April 13
- May 4, 25
- June 1

*\*\*Dates subject to change!!*

### Please Note:

**You must report 15 minutes before  
the scheduled test time!!!**



### **Face Mask** required!

In order to reserve your seat,

you must register,

pay the test fees and

set your test appointment at:

[http://hiset.ets.org/test\\_takers/](http://hiset.ets.org/test_takers/)

Copyright © 2017 by Educational Testing Service. All rights reserved. ETS, the ETS logo, MEASURING THE POWER OF LEARNING and HiSET are registered trademarks of Educational Testing Service (ETS). 36392

Expanding Opportunities. Changing Lives.  
The *HiSET*® Exam



New Bedford Public Schools - Division of Adult & Continuing Education  
181 Hillman Street, Building 2, Room 221, New Bedford, MA 02740  
508-997-4511, Ext 33550 or 33551

*Measuring the Power of Learning.®*