

New Bedford Public Schools Division of Adult & Continuing Education HiSET Testing Center

Day Test Site Location:

Adult Learning Center
181 Hillman Street, Building 2, Room 218
New Bedford, MA 02740
Test Sessions: 8:30 a.m. & 10:45 a.m.

2023 Test Dates**

- January 19
- February 16
- March 23
- April 6
- May 4
- May 18
- May 25
- June 15
- June 22

The Future Starts Here

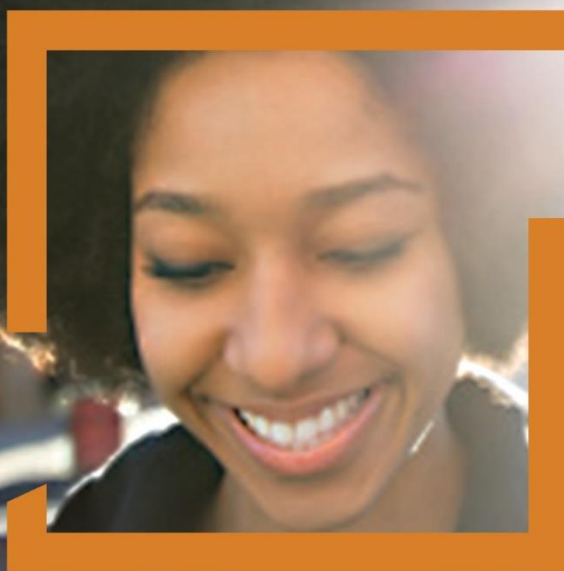

Testing offered days and evenings!!

Two test locations!!!!

Evening Test Site Location:

New Bedford High School
230 Hathaway Boulevard,
Green House, Room 115
New Bedford, MA 02740

Evening Test Sessions: 6:30 p.m.

2023 Test Dates**

- January 25
- February 8
- March 1
- March 29
- April 12
- April 26
- May 10
- May 31
- June 7

***Dates subject to change!!*

Please Note:

**You must report 15 minutes before
the scheduled test time!!!**



Face Masks recommended!

In order to reserve your seat,

you must register,

pay the test fees and

set your test appointment at:

<https://hiset.org/>



Expanding Opportunities. Changing Lives.

The HiSET® Exam

New Bedford Public Schools - Division of Adult & Continuing Education
181 Hillman Street, Building 2, Room 221, New Bedford, MA 02740
508-997-4511, Ext 33550 or 33551

Measuring the Power of Learning.®